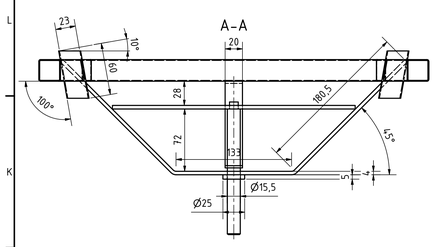

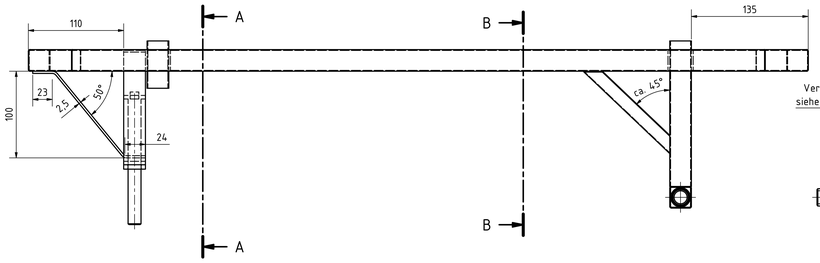

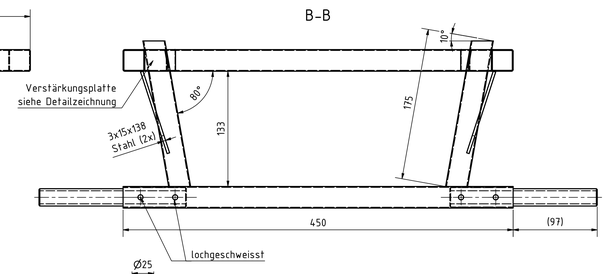

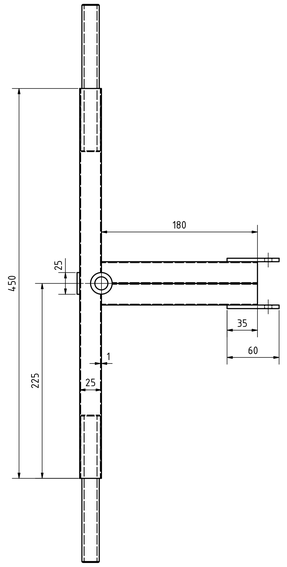

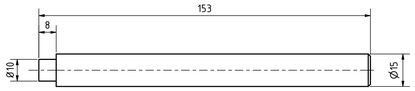

Lenkachse, Stahl, 1 Stück

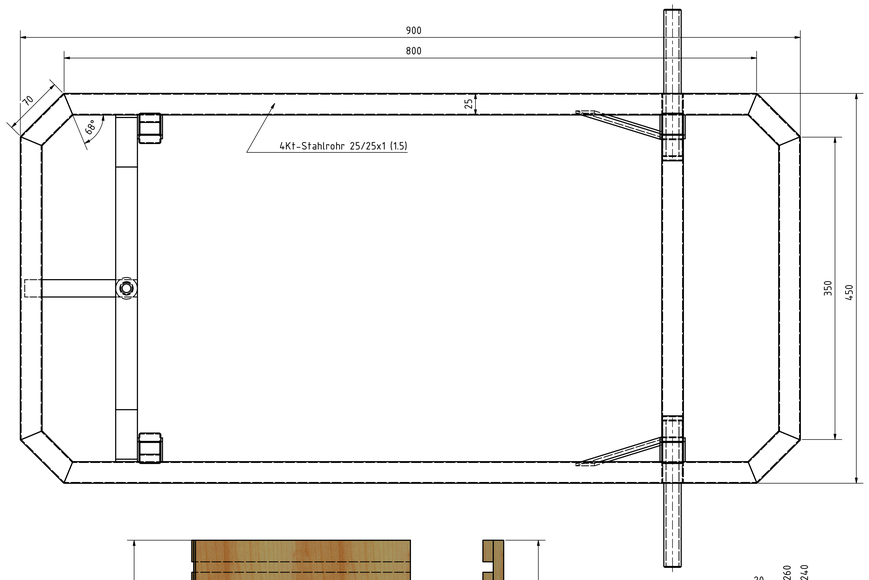

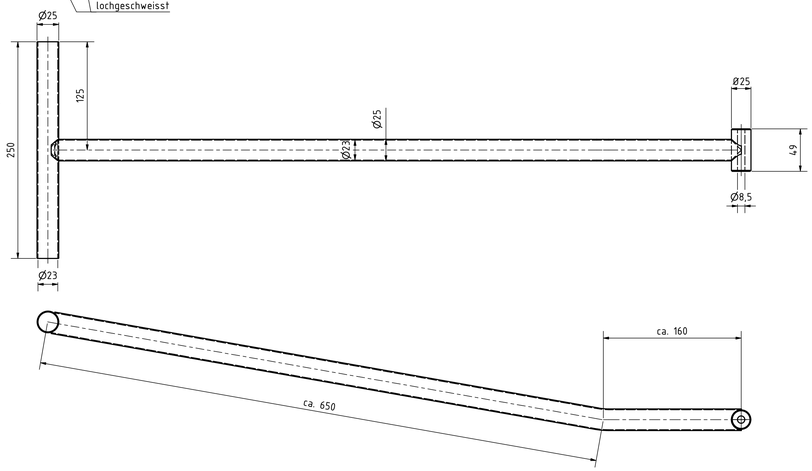

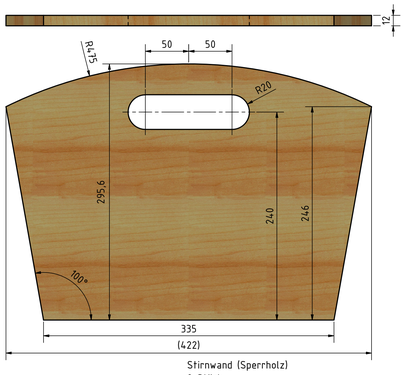

Stirnwand (Sperrholz)
2 Stück

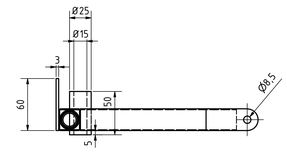

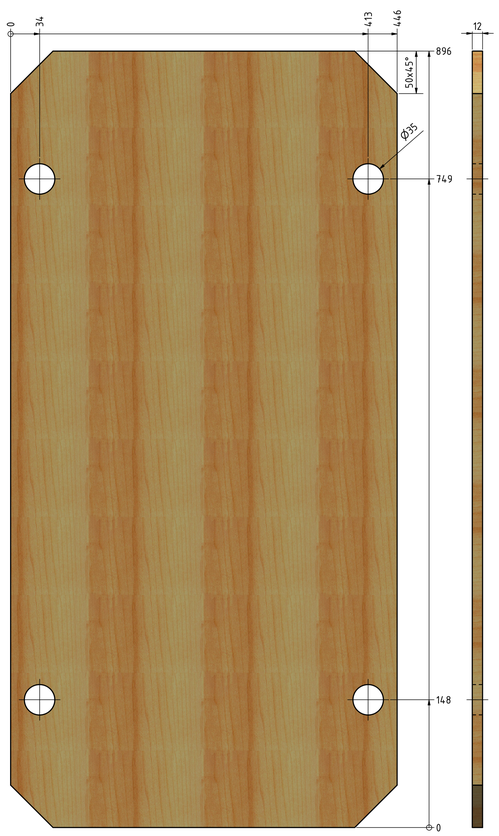

Bodenbrett (Sperrholz)
1 Stück

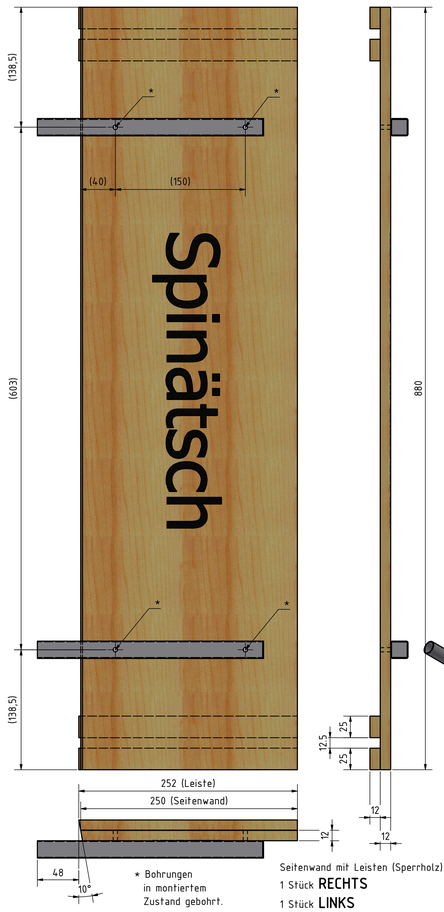

* Bohrungen
in montiertem
Zustand gebohrt.

Seitenwand mit Leisten (Sperrholz)
1 Stück **RECHTS**
1 Stück **LINKS**

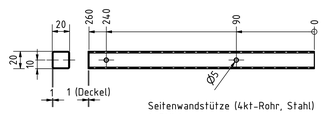

Seitenwandstütze (4kt-Rohr, Stahl)
4 Stück

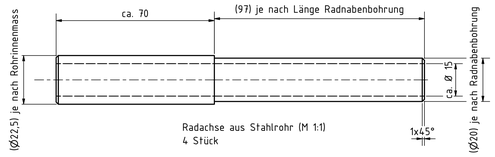

Radachse aus Stahlrohr (M 1:1)
4 Stück

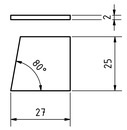

Verstärkungsplatte, Stahl
8 Stück

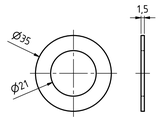

Unterlegscheibe (Stahl oder Alu)
4 Stück

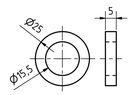

Drehscheibe (Stahl)
1 Stück

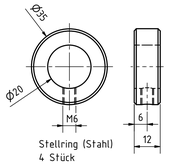

Stellring (Stahl)
4 Stück

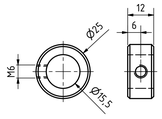

Stellring (Stahl)
1 Stück

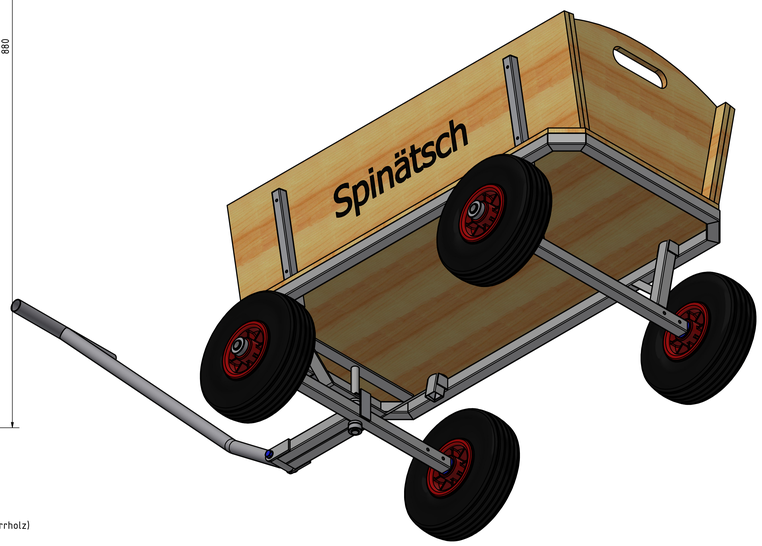

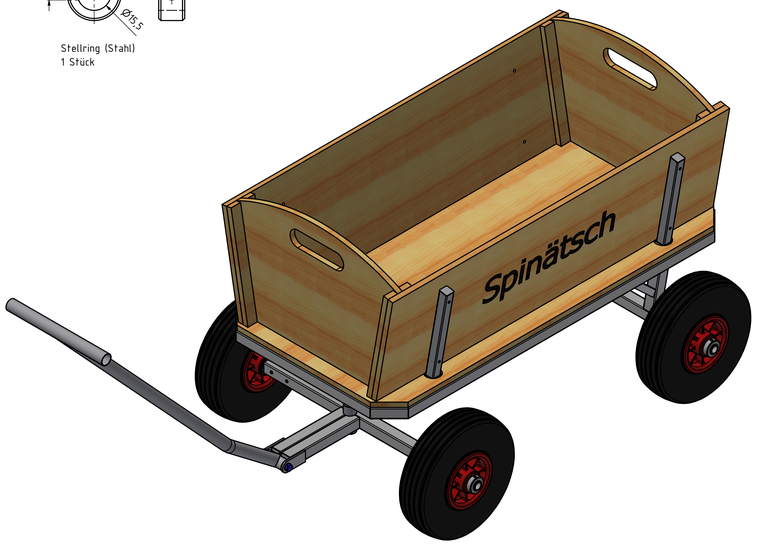

- Rad-Durchmesser = ca. 210 mm.
- Gezeichnet ohne Schweissnähte

					Datum	Name
				Gezeichnet	08.11.2019	Ry
				Geprüft		
				Norm		
Status	Änderungen	Datum	Name			

Bollerwagen Spinätsch

1

A0